

PROPOSED DWELLING HOUSE AT PLOT NO. 153, (S. NO. 417 & 418/3)  
 KRISHNAMACHARI NAGAR, MADURAVAYAL VILLAGE, MADRAS-600 116.

SCALE = 1" = 8'0"

OWNER: Sri. R. PATTABHIRAMAN.

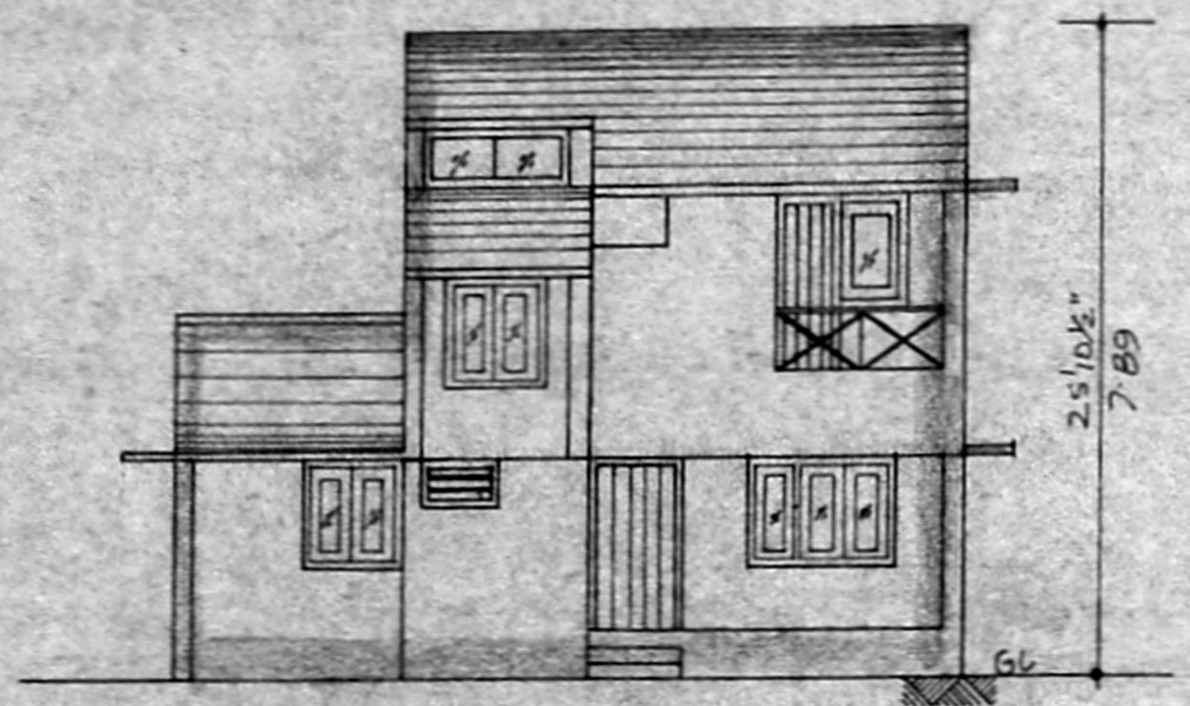

FRONT ELEVATION

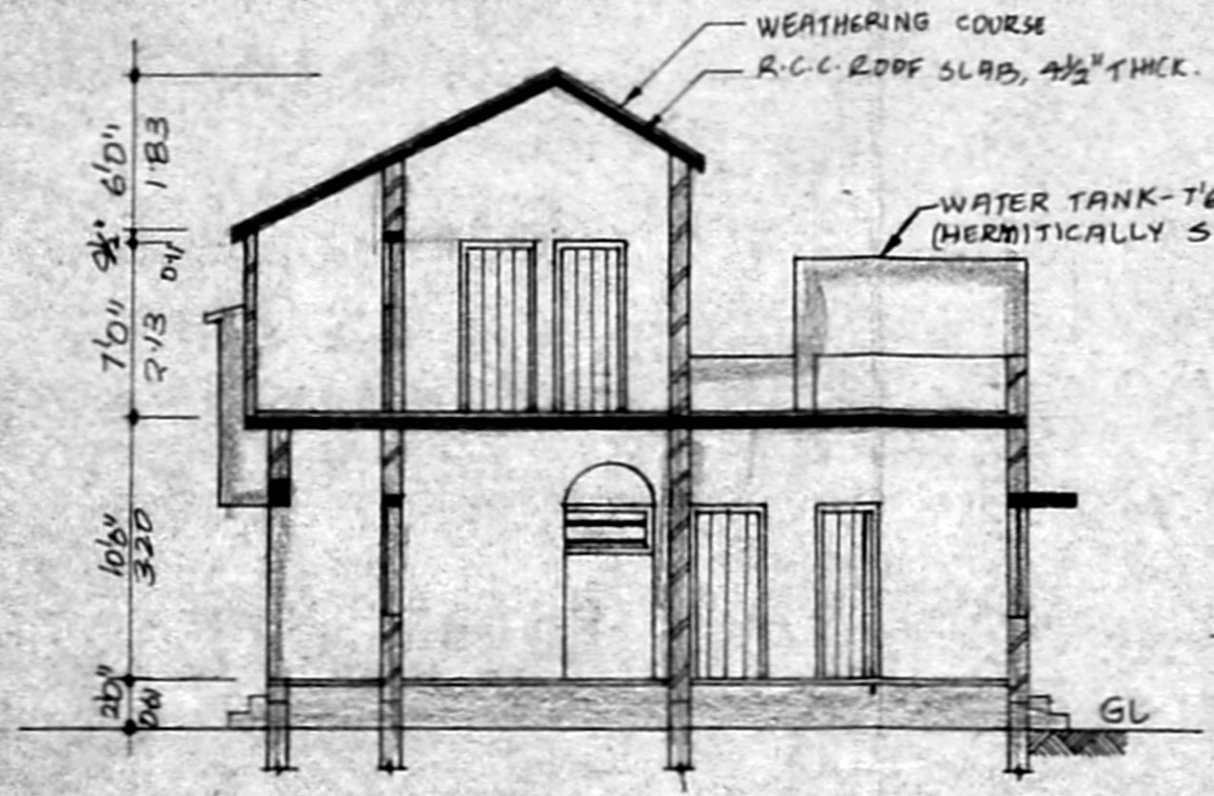

Planning Permit No. A/1422/92  
**APPROVED**  
 SUBJECT TO THE CONDITIONS IN THIS ORDER.  
 No. A/13145/92 - 9-92  
 FOR MEMBER SECRETARY  
 MADRAS METROPOLITAN DEVELOPMENT AUTHORITY  
 MADRAS 600 008

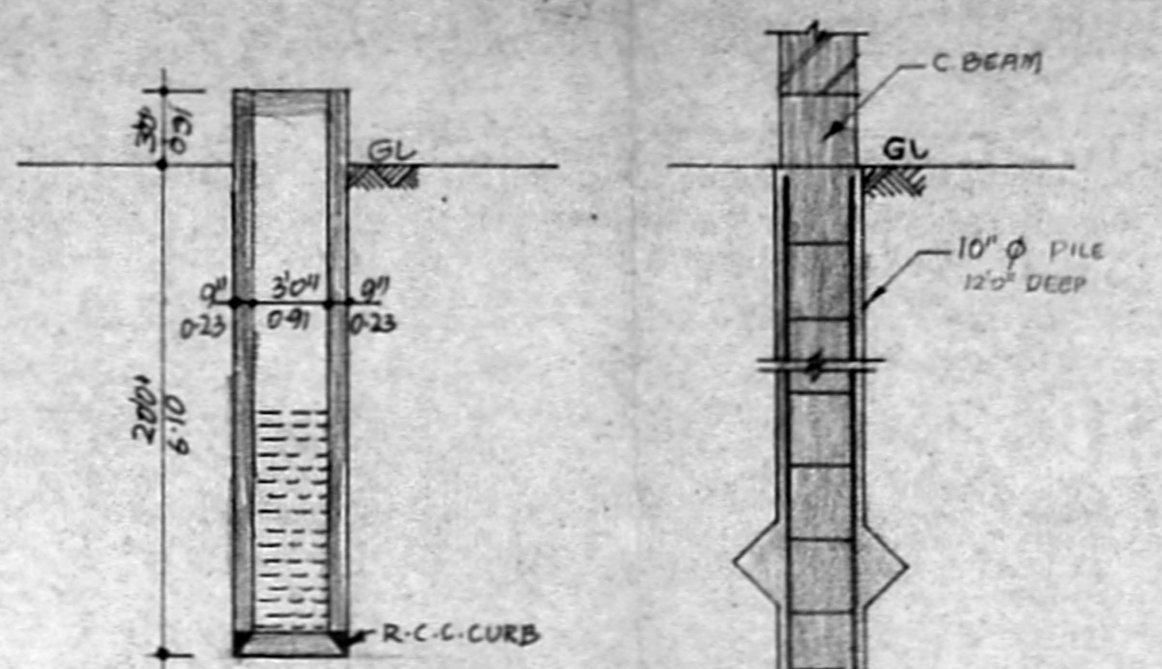

SECTION OF THE PROPOSED WELL  
 SCALE: 1" = 8'0"

DETAILS OF THE 10" Ø PILES  
 SCALE: 1" = 2'0"

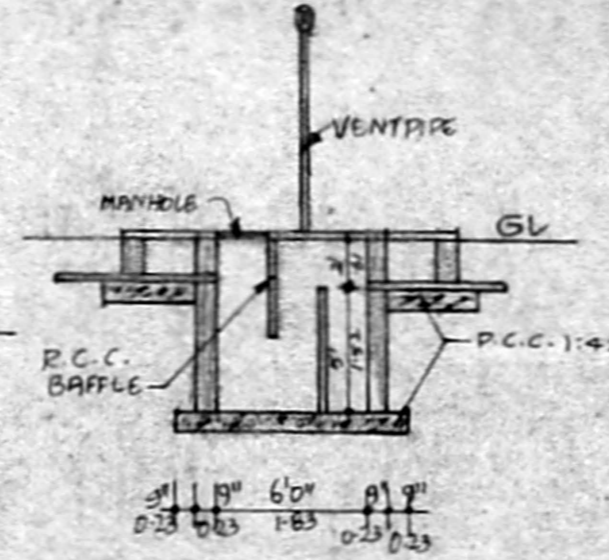

DETAILS OF THE SEPTIC TANK  
 SCALE: 1" = 8'0"

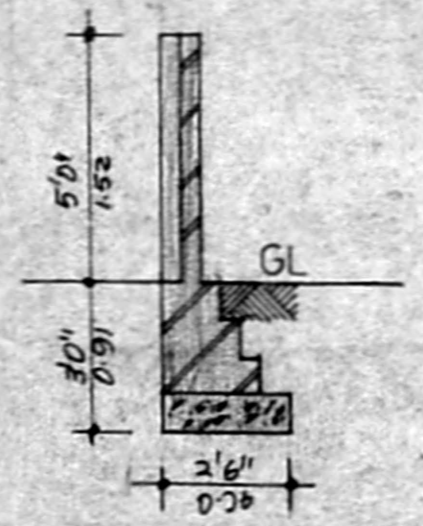

DETAILS OF THE COMPOUND WALL  
 SCALE: 1" = 8'0"

- SPECIFICATIONS.**
- FOUNDATION BED SHALL BE OF P.C.C. 1:4:8 OVER SAND FILLING.
  - 10" Ø PILES IN FOUNDATION.
  - MOSAIC FLOORING WITH GREY MOSAIC TILES.
  - BRICK WORK IN BASEMENT AND SUPERSTRUCTURE IN C.M. 1:5.
  - WALLS ARE PLASTERED BY C.M. 1:5
  - WALLS ARE PAINTED BY CEMENT PAINT.
  - ROOF SLAB SHALL BE OF R.C.C. 1:2:4, 1 1/2" THICK.
  - WEATHERING COURSE SHALL BE PROVIDED OVER THE ROOF SLAB.
  - PAINTING SHALL BE DONE WITH ENAMEL PAINT.

**JOINERY DETAILS.**

D1	DOOR	4'0" X 7'0" (1.22 X 2.13)
D2	DOOR	3'0" X 7'0" (0.91 X 2.13)
D3	DOOR	2'9" X 7'0" (0.84 X 2.13)
D4	DOOR	2'6" X 7'0" (0.76 X 2.13)
W1	WINDOW	6'0" X 4'6" (1.83 X 1.37)
W2	WINDOW	4'0" X 4'6" (1.22 X 1.37)
W3	WINDOW	3'0" X 3'0" (0.91 X 0.91)
V1	VENTILATOR	3'0" X 2'0" (0.91 X 0.61)
V2	VENTILATOR	4'0" X 2'0" (1.22 X 0.61)
DW1	DOOR/WINDOW	5'3" X 7'0" (1.60 X 2.13)
O1	OPENING	2'6" X 7'0" (0.76 X 2.13)

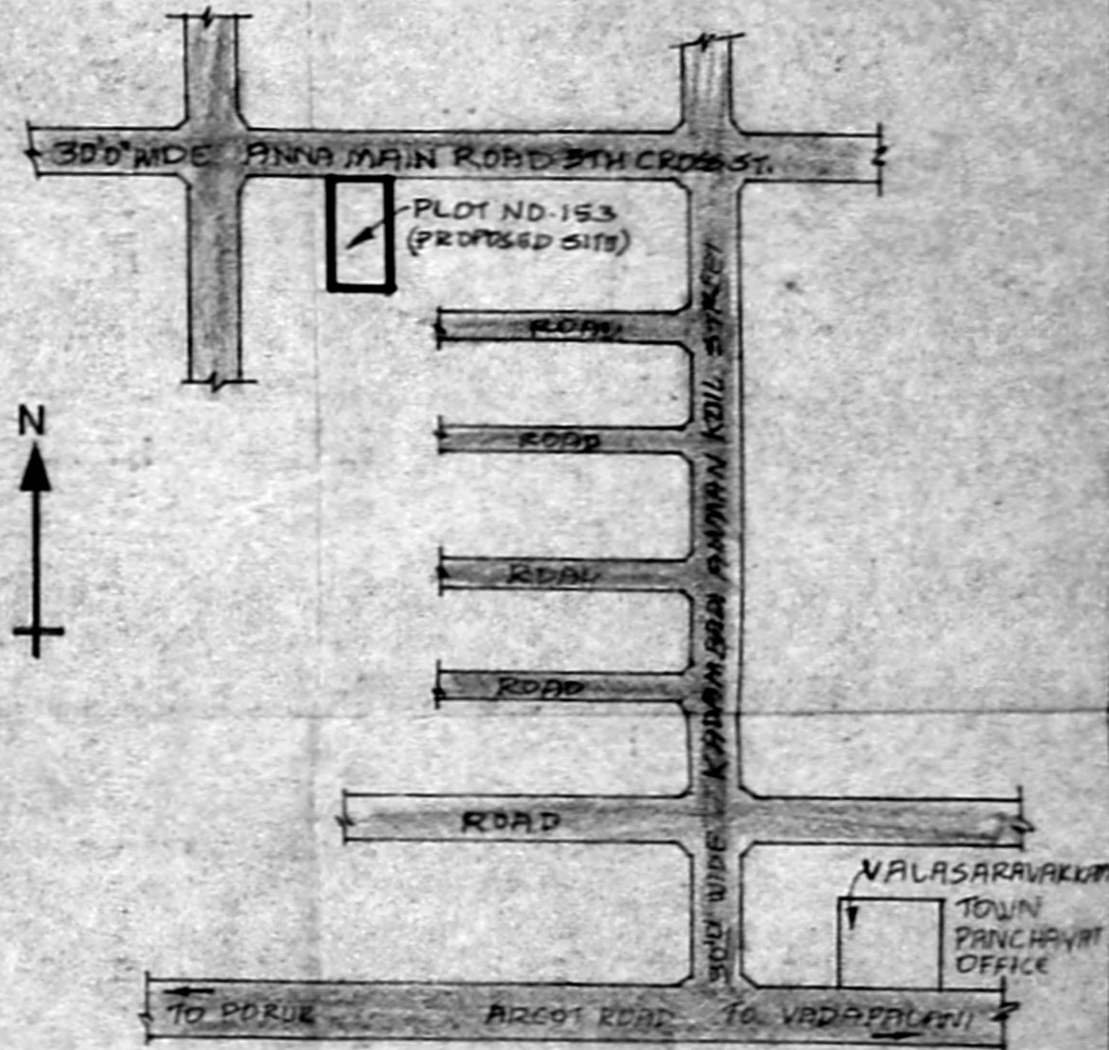

KEY PLAN (NOT TO SCALE)

**AREA STATEMENT**

AREA OF THE PLOT: 2700 SQ. FT. (250.93 SQ. M.)  
 AREA OF THE PROPOSED GROUND FLOOR: 891 SQ. FT. (82.81 SQ. M.)  
 AREA OF THE PROPOSED FIRST FLOOR: 361 SQ. FT. (33.55 SQ. M.)

**COLOR INDEX**

- PROPOSED - [Symbol]
- BOUNDARY - [Symbol]
- ROAD - [Symbol]

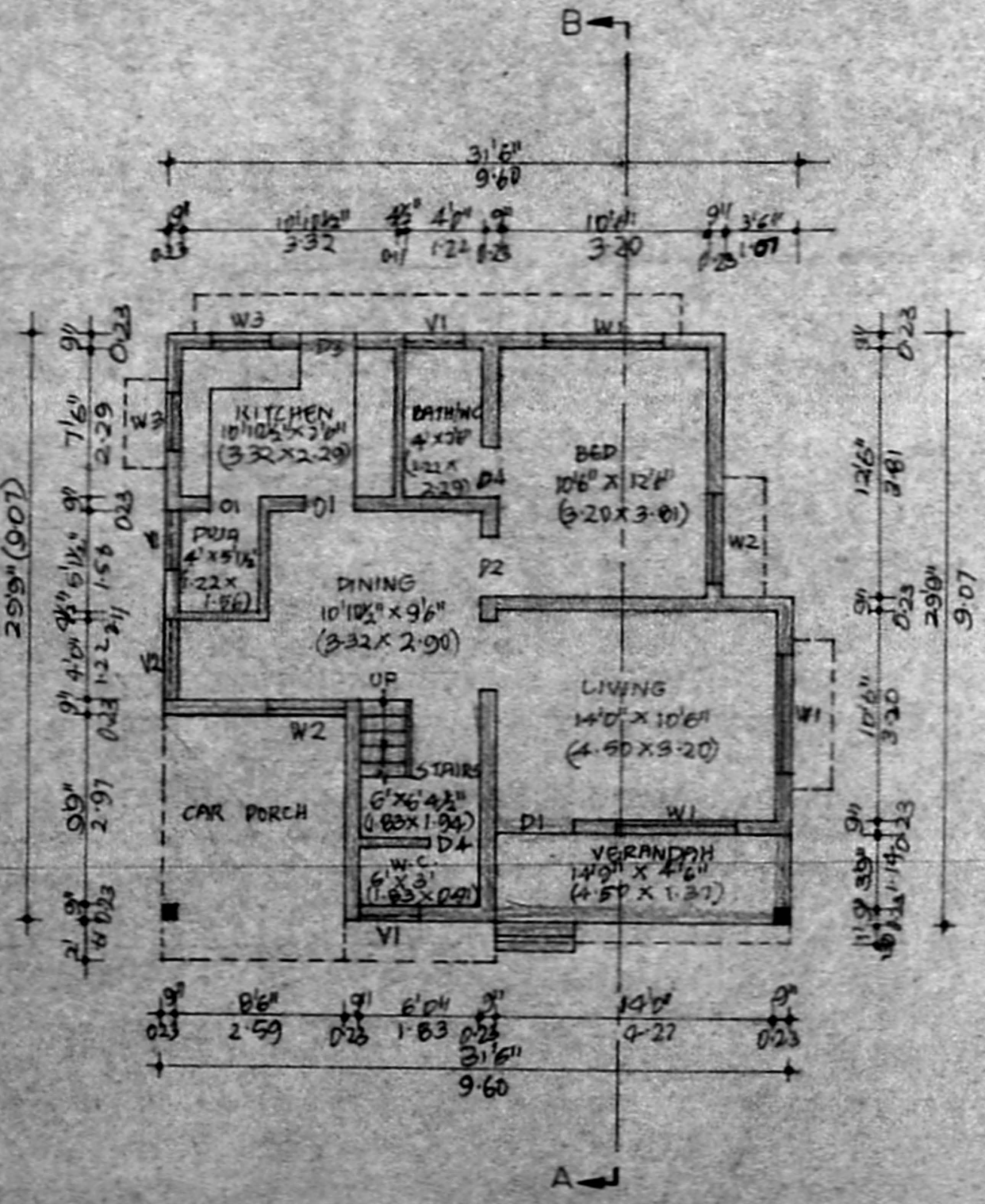

PLAN OF THE PROPOSED GROUND FLOOR

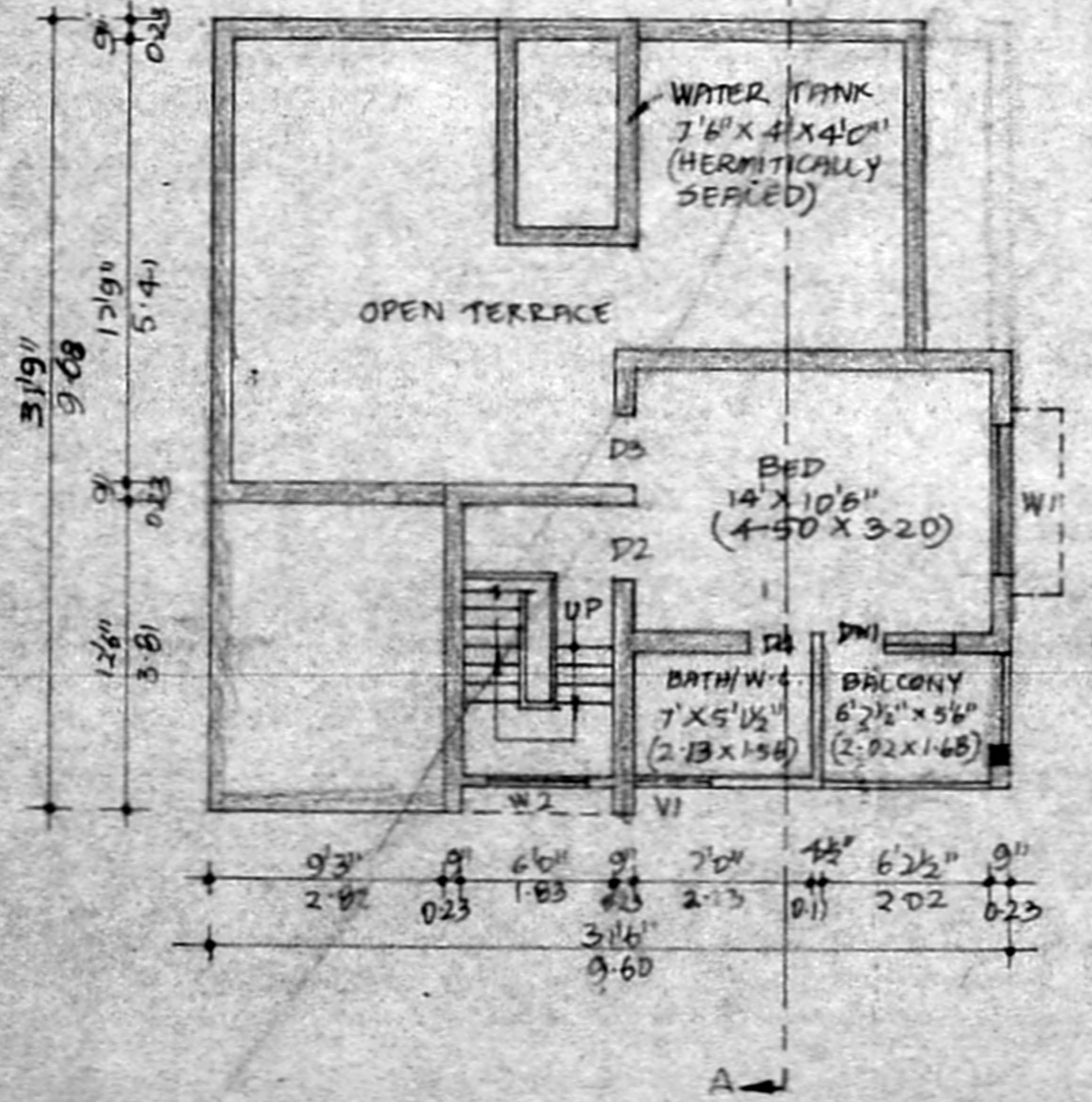

PLAN OF THE PROPOSED FIRST FLOOR

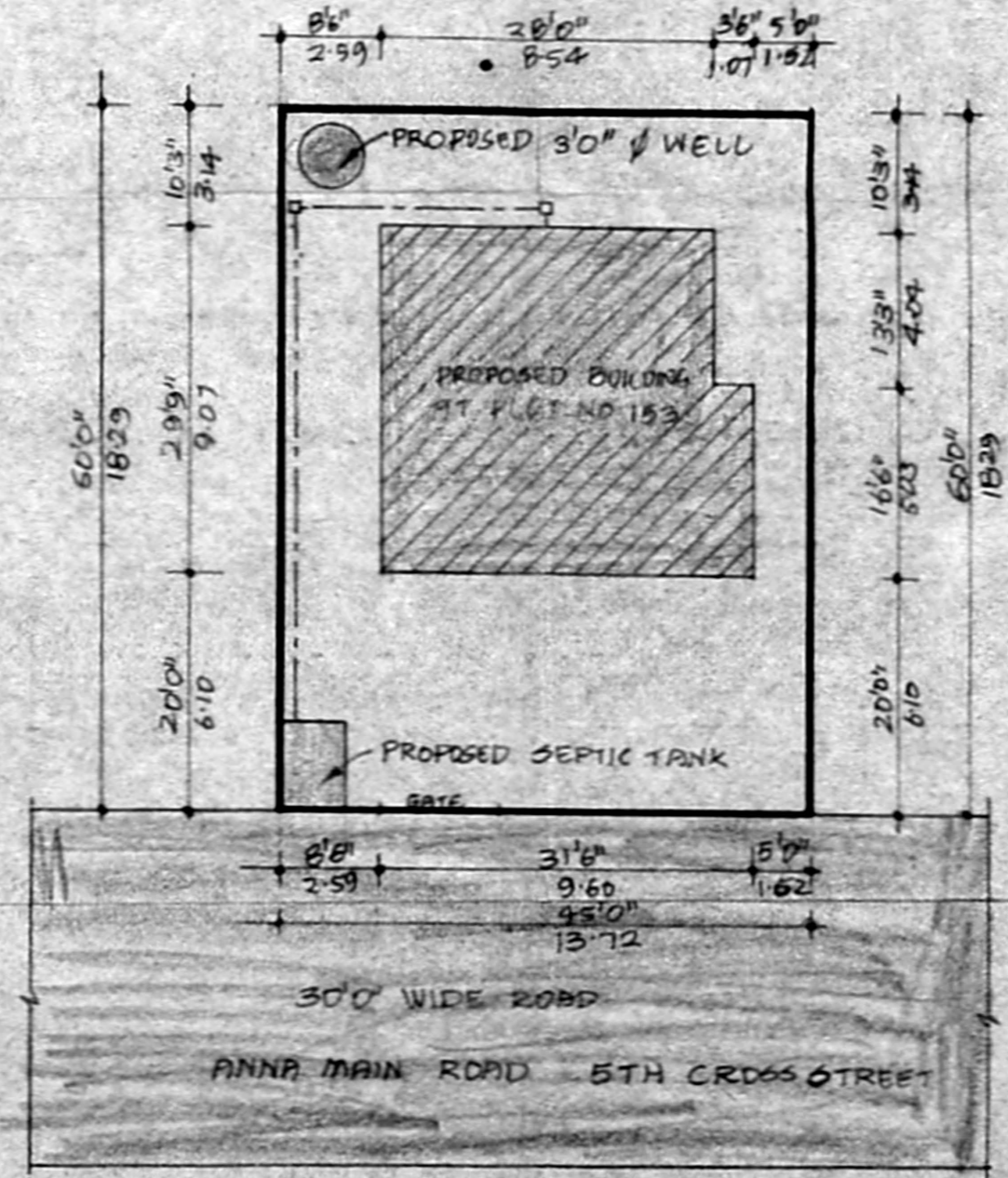

SITE PLAN SCALE: 1" = 16'0"

*R. Pattabhiraman*  
 M. JAYARAMAN, B.E.  
 LICENSED SURVEYOR CLASS I  
 NO. 478 (CORP. OF MADRAS)  
 1/1 JAYARAM NAGAR ANNEXE,  
 ARCOT ROAD, VALASARAVAKKAM  
 MADRAS - 600 087

OWNER

LICENSED SURVEYOR